



RESIDENT I

COLSTOUN ARTIST RESIDENCY

A GROUP EXHIBITION PRESENTED BY
COLSTOUN ARTS

Artwork by Lara Cobden

RESIDENT I

10:00AM - 3:00PM | 02.08.24 - 11.08.24
COLSTOUN HOUSE | HADDINGTON | EH41 4PA | SCOTLAND

CONTENTS

EXHIBITION TEXT	<u>3</u>
EXHIBITION ARTWORK	<u>4 - 26</u>
ARTIST PROFILES	<u>27</u>
COLSTOUN INFORMATION	<u>28</u>
SALES ENQUIRY INFORMATION	<u>29</u>

FEATURING

ANGÉLIQUE NAGOVSKAYA | JAMES DEARLOVE
JEN HITCHINGS | JOE GRIEVE
LARA COBDEN | MARINA RENÉE-CEMMICK
SUHAYLAH H | RAFFAEL BADER



Artwork by Angelique Nagovskaya

COLSTOUN ARTS

EXHIBITION TEXT

RESIDENT I will consist of works by Raffael Bader, James Dearlove, Lara Cobden, Suhaylah H, Marina Renée-Cemmick, Joe Grieve, Angélique Nagovskaya & Jen Hitchings. Introductions to the individual artists featured in this exhibition are below.

Annually Colstoun Arts invites 6-8 artists to spend a month or more at our home in Scotland producing a cohesive body of work inspired by the house and grounds. The variety of work created by our selected artists and the impact the seasons have played on their work is astonishing.

Colstoun Arts works with each artist to provide learning and development, introduce them to industry experts, and provide them with guidance. The Colstoun Experience goes well beyond the traditional residency. We welcome our artists to become part of our family, experiencing the highs and lows of normal life alongside us whilst also providing a dedicated secluded environment with top class studio facilities to push the boundaries of their practice. The exhibition merely serves as a conclusion on an experience we hope will stick with artists for the rest of their lives.

This programme develops the careers of a handful of artists each year in a meaningful way, it also provides an opportunity for established artists to take a break from their practice. It is hoped that over time the alumni of this programme will begin to help one another and provide meaningful contributions to Landscape, Nature Inspired and British Art.

The residency programme is very relaxed and follows no strict format meaning that the approaches to time spent at Colstoun have been varied. Artists like Lara Cobden have created countless studies leading to an entire collection of work based around the Colstoun landscape at night, whereas artists like Marina Renée-Cemmick and Angélique Nagovskaya have spent time understanding themselves and exploring technical aspects of their practice much more.



Work in Progress by Raffael Bader

ANGÉLIQUE NAGOVSKAYA

@angelique_nagovskaya



Clovertrails

Oil on Canvas

35 x 25cm

2024

£700.00

ANGÉLIQUE NAGOVSKAYA

@angelique_nagovskaya



Awakening Within

Oil on Canvas

150 x 120cm

2024

£4000.00

JAMES DEARLOVE
@jamesdearlove_art



WORK IN PROGRESS | COMPLETION DATE 01.08

Still Life with Revellers
Oil & Acrylic on Paper on Linen
40 x 30cm
2024
£750.00

JAMES DEARLOVE
@jamesdearlove_art



Fighting Pheasants
Oil on Canvas
91 x 91cm
2023
£1600.00

JAMES DEARLOVE
@jamesdearlove_art



WORK IN PROGRESS | COMPLETION DATE 01.08

Mairches Landscape with Figures and Birds

Oil & Acrylic on Linen
200 x 160cm
2024
£5250.00

JEN HITCHINGS

@jenjonesjones



Triquetra (Colstoun Water)

Oil & Acrylic on Canvas

91 x 121cm

2024

£8400.00

JEN HITCHINGS

@jenjonesjones



Lilith in 7 Phases

Oil & Acrylic on Canvas

50 x 130cm

2024

£8400.00

JOE GRIEVE
@joebennellgrieve



The Mosquito Farm
Oil & Ink on Canvas
59 x 81cm
2024
£2500.00

JOE GRIEVE
@joebennellgrieve



Drastic Detached
Oil & Ink on Canvas
80 x 100cm
2024
£2800.00

JOE GRIEVE
@joebennellgrieve



View of the Watering Hole
77 x 58cm
Oil on Canvas
2024
£2500.00

LARA COBDEN

@laracobden

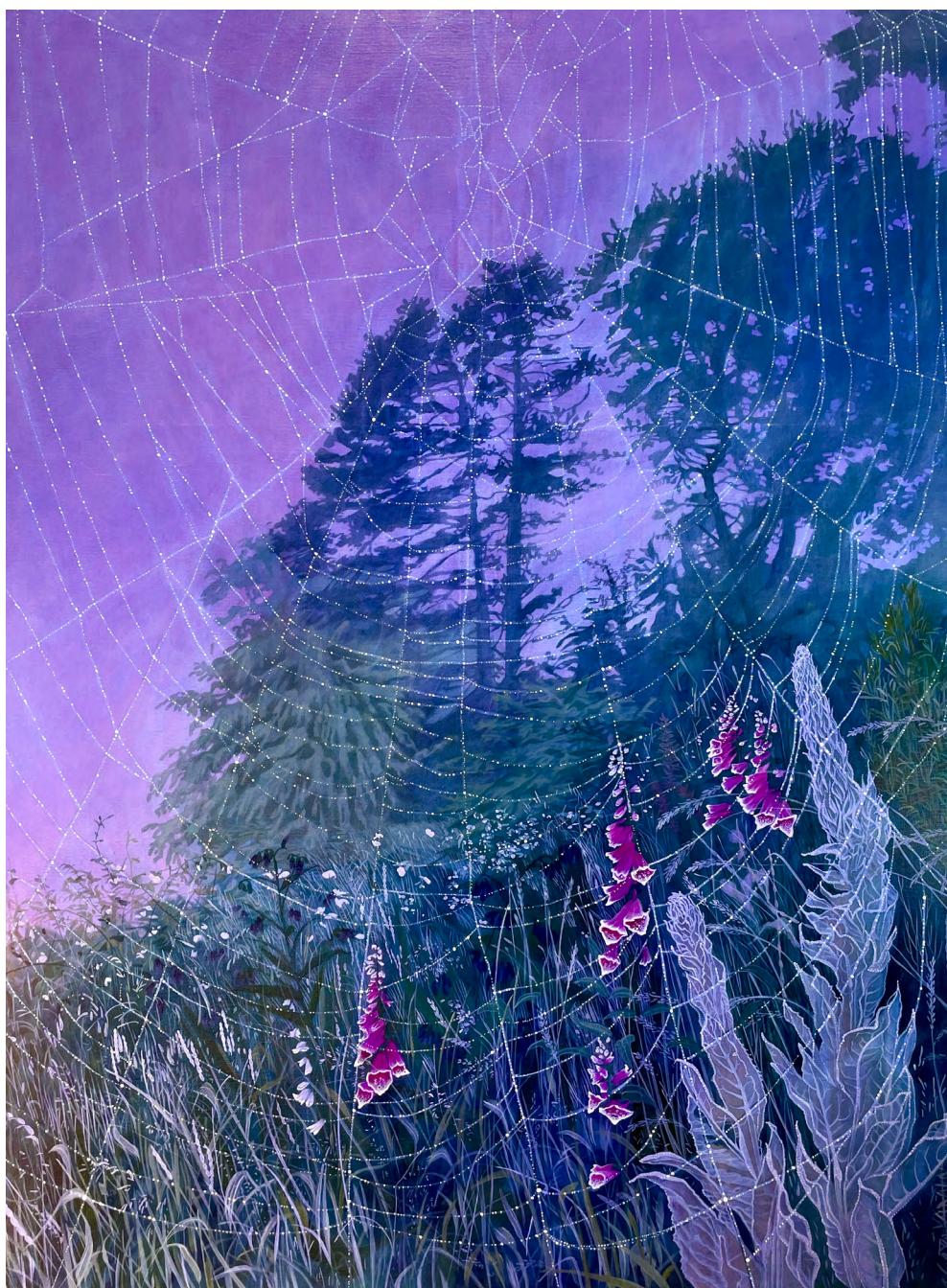

Echo Constellation

Oil on Linen

121 x 91cm

2024

£4275.00

LARA COBDEN

@laracobden



Transition

Oil & Ink on Panel
21 x 15cm
2023
£450.00



Veil

Oil & Ink on Panel
21 x 15cm
2023
£450.00



Moonshadow Dreamweaver

Oil & Ink on Panel
21 x 15cm
2024
£450.00

LARA COBDEN

@laracobden



Hermit

Oil & Ink on Panel
21 x 15cm
2023
£450.00



Tower

Oil & Ink on Panel
21 x 15cm
2023
£450.00



Three Hares Under a Waning Moon

Oil & Ink on Panel
21 x 15cm
2024
£450.00

LARA COBDEN

@laracobden



Downpour (Four Fledglings)

Oil & Ink on Panel
21 x 15cm
2024
£450.00



Venus Rising I

Oil & Ink on Panel
21 x 15cm
2024
£500.00



Release

Oil & Ink on Panel
21 x 15cm
2023
£450.00

MARINA RENÉE-CEMMICK

@marinareneecemmick



There Are Colours in the Earth

Oil on Canvas

120 x 100cm

2023

£2000.00

MARINA RENÉE-CEMMICK

@marinareneecemmick



Bathing in Liquid Light

Oil on Canvas

140 x 180cm

2023

£3500.00

SUHAYLAH H.
@suhaylah.h



Colstoun Snow Melt Study
Oil on Paper
59.5 x 42cm
2023
£1500.00

SUHAYLAH H.
@suhaylah.h



River in Viridian
Oil on Canvas
91.5 x 61cm
2023
£3000.00

SUHAYLAH H.
@suhaylah.h

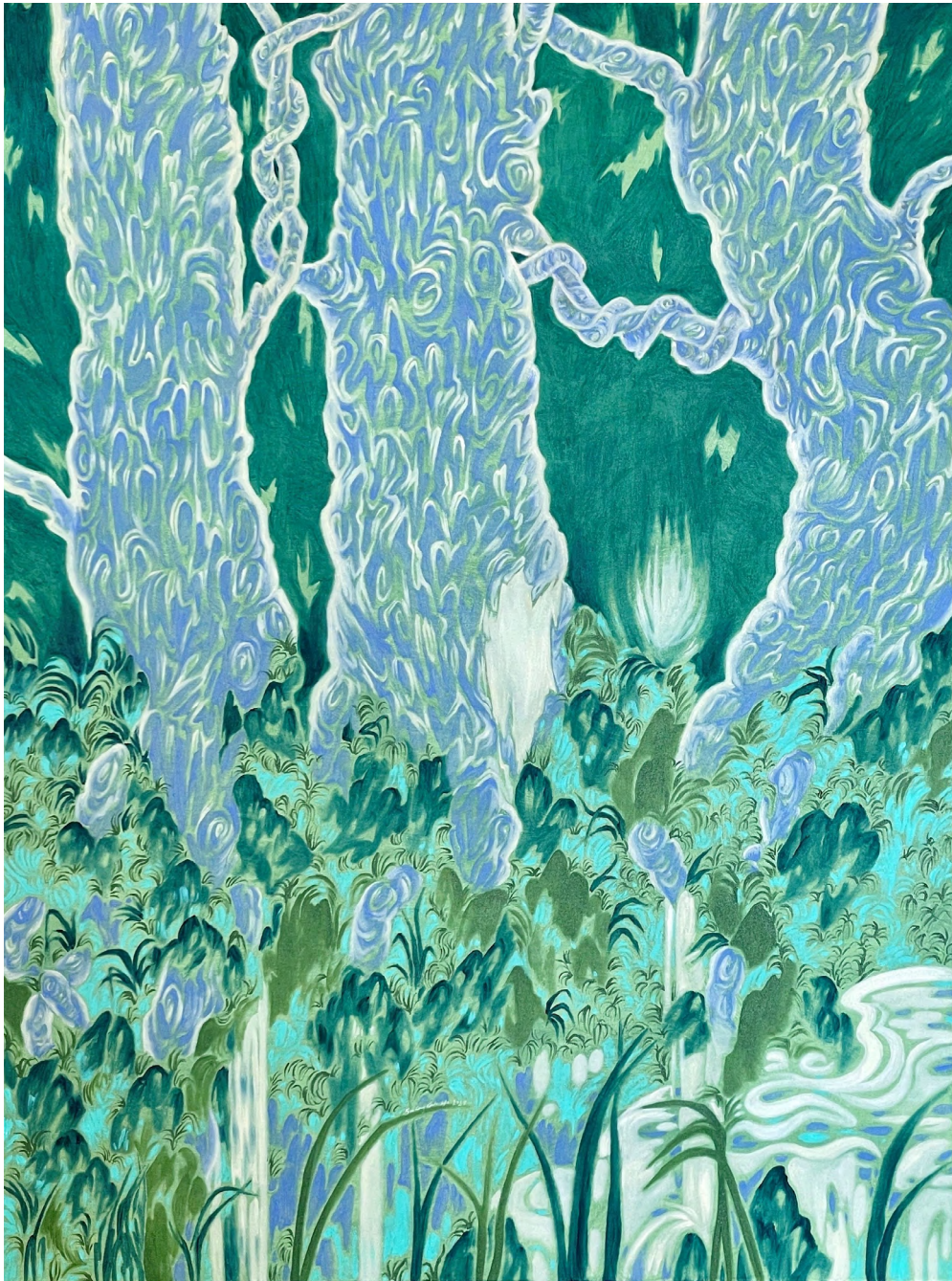

When Shall We Three Meet Again

Oil on Canvas
122 x 91.5cm
2023
£4000.00

RAFFAEL BADER

@raffaelbader



Purple Hills

Oil on Canvas

30 x 25cm

2024

£1175.00

Courtesy of Enari Gallery - Amsterdam

RAFFAEL BADER

@raffaelbader



Path to the Hill Traprain Law

Oil on Canvas

50 x 40cm

2024

£1900.00

Courtesy of Enari Gallery - Amsterdam

RAFFAEL BADER

@raffaelbader



Calm Lake in a Whistling Wind

Oil on Canvas

95 x 110cm

2024

£4350.00

Courtesy of Enari Gallery - Amsterdam

RAFFAEL BADER

@raffaelbader



The Hills Still Stretch Slowly (Diptych)

Oil on Canvas

110 x 320cm (Diptych)

2024

£9500.00 (exc. VAT)

Courtesy of Enari Gallery - Amsterdam

RESIDENT I FEATURED ARTISTS

[VIEW BIOGRAPHIES](#)

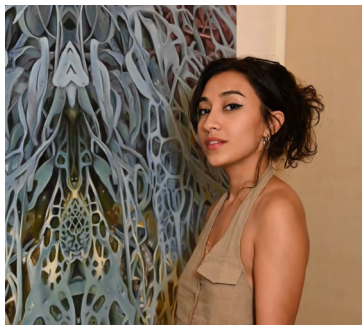

ANGÉLIQUE NAGOVSKAYA
@angelique_nagovskaya



JAMES DEARLOVE
@jamesdearlove_art



JEN HITCHINGS
@jenjonesjones



JOE GRIEVE
@joebennellgrieve

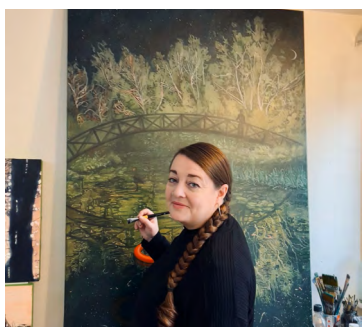

LARA COBDEN
@laracobden



MARINA RENÉE-CEMMICK
@marinareneecemmick



SUHAYLAH H.
@suhaylah.h



RAFFAEL BADER
@raffaelbader

COLSTOUN HOUSE



Colstoun Arts and the Colstoun Artist Residency, founded by Colstoun Owner, Artist Manager & Collector McLean Sinclair Parry, is located in ancient family home Colstoun House, in the Scottish countryside.

Thirty minutes east of Edinburgh, underneath the Lammermuir Hills. Colstoun House offers a vast rural landscape, sitting in the heart of 2,000 acres of rolling countryside, farmland and woodland, underneath some of the most beautiful moorlands by the sea.

Since the day it was built Colstoun House has been home to the Broun's. For over 900-years the history and legend has provided the backdrop for a truly special atmosphere of home and heartland.

Colstoun House is also home to Colstoun Gardens, grounds subject to a long-term restoration & redevelopment plan. Surrounded by 100 acres of Victorian Parkland, the sustainably focussed care of this landscape has already progressed 50 acres around the house into wild meadow over the last 3 years.

You will notice pears at Colstoun. The Brouns were given 'The Pear' by Hugo de Gifford who was reputed to be a wizard. The Brouns have protected this Pear for centuries, and the full story of The Pear is only told at the house.

Home to a peaceful pace of life, with farm work and public events casually crossing resident' paths as the seasons cycle, Colstoun is a bastion of scenery, solitude, immersion and introspection for our artists to work within.

COLSTOUN ARTS



COLSTOUN ARTS

RESIDENT I

ANGELIQUE NAGOVSKAYA | JAMES DEARLOVE
JEN HITCHINGS | JOE GRIEVE
LARA COBDEN | MARINA RENÉE-CEMMICK
SUHAYLAH H. | RAFFAEL BADER

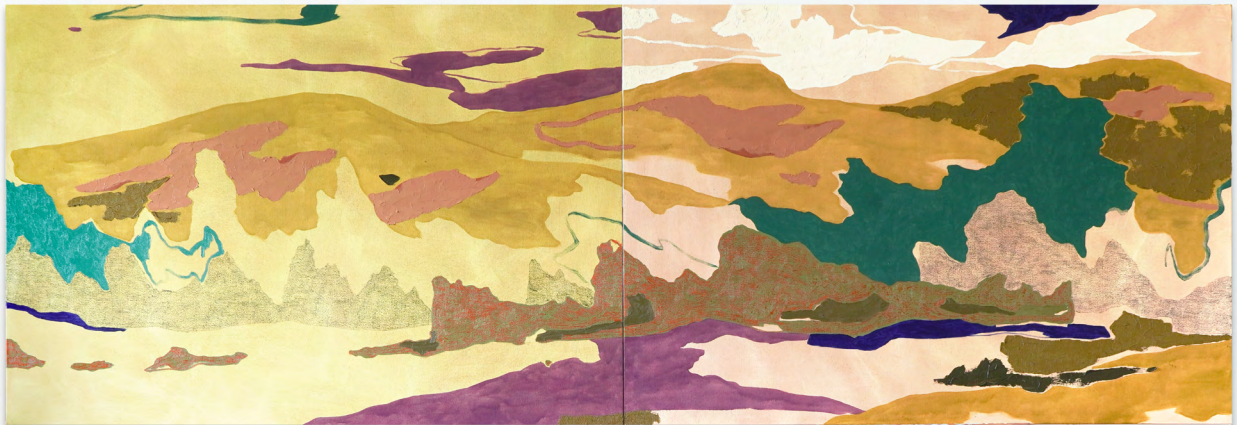

For sales enquiries & private appointments contact Colstoun Arts Founder:

McLean Sinclair-Parry
mclean@colstoun.co.uk
[@colstounarts](https://www.instagram.com/colstounarts)

[VISIT THE EXHIBITION ONLINE](https://www.colstoun.co.uk)

www.colstoun.co.uk